



EASTERN MICHIGAN UNIVERSITY

Center for Health Disparities Innovations and Studies

● Photovoice:

- It is an Art-Based approach in which participants express perspectives using visual representations of photos.
- Involve informants, stakeholders, community leaders, and policymakers in addressing concerns through public forums and photo exhibitions.

● Our Photovoice Project:

- Included 39 participants from Southeast and West Michigan
- As a result, 183 photos were taken that reflected root causes and protective factors in their community.



Unsafe Neighborhood

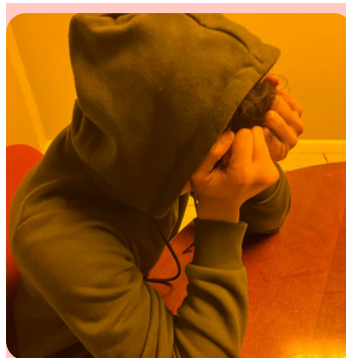

Mental Health Issues



Liquor Outlet



Community Garden

Explore unique viewpoints
through visual photography.

Learn about concerns and issues
surrounding community safety.

What Will Community Members Gain?

Community dialog on
neighborhood safety issues

Encourage individuals to share
their own perspectives and
stories.